



6 Dell Close Cottages Dell Close, Mickleham, Dorking, RH5 6EF

Price Guide £450,000



- NO CHAIN
- SEMI DETACHED HOUSE (APPROX 1006 SQFT)
- DRIVE
- STUNNING VIEWS
- GARAGE
- 2 DOUBLE BEDROOMS
- DOWNSTAIRS CLOAKROOM
- KITCHEN/DINER
- IN NEED OF REFURBISHMENT
- PRIVATE FRONT/REAR GARDEN

Description

This charming two-bedroom semi-detached house dates from the 1920s and offers well-proportioned accommodation with considerable potential for refurbishment and improvement.

The property is entered via an entrance hall, leading to a sitting room featuring a fireplace and a useful storage cupboard. To the rear, the kitchen incorporates a dining area and provides access to a downstairs toilet, offering a practical layout for everyday living.

Upstairs, there are two generous double bedrooms, both benefiting from attractive open views to the front and rear of the house. A family bathroom completes the first-floor accommodation.

Outside, the property benefits from a front garden and a driveway providing off-road parking. In addition, there is a garage and a sizeable rear garden, offering ample outdoor space and further potential to enhance the property.

Situation

Mentioned in the doomsday book and within an Area of Outstanding Natural Beauty (AONB), Mickleham is centrally situated between the towns of Leatherhead and Dorking, situated at the foot of Box Hill and surrounded by open countryside.

Amenities include St. Michaels infant school, Box Hill private school, village hall, playground and 2 popular public houses and restaurant. Dorking and Leatherhead are just a short drive away and offer a comprehensive range of shopping, social, recreational, and educational amenities.

Box Hill & Westhumble railway station offers a service to both Victoria and Waterloo and there are regular trains from Leatherhead The M25 is accessed 3 miles to the north via the A24 to Leatherhead Junction 9.

Tenure	Freehold
EPC	D
Council Tax Band	D



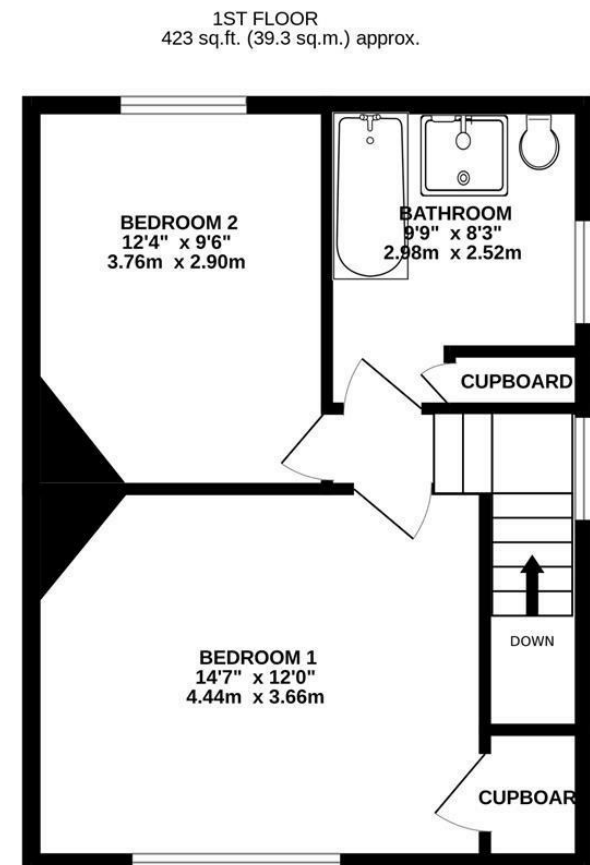
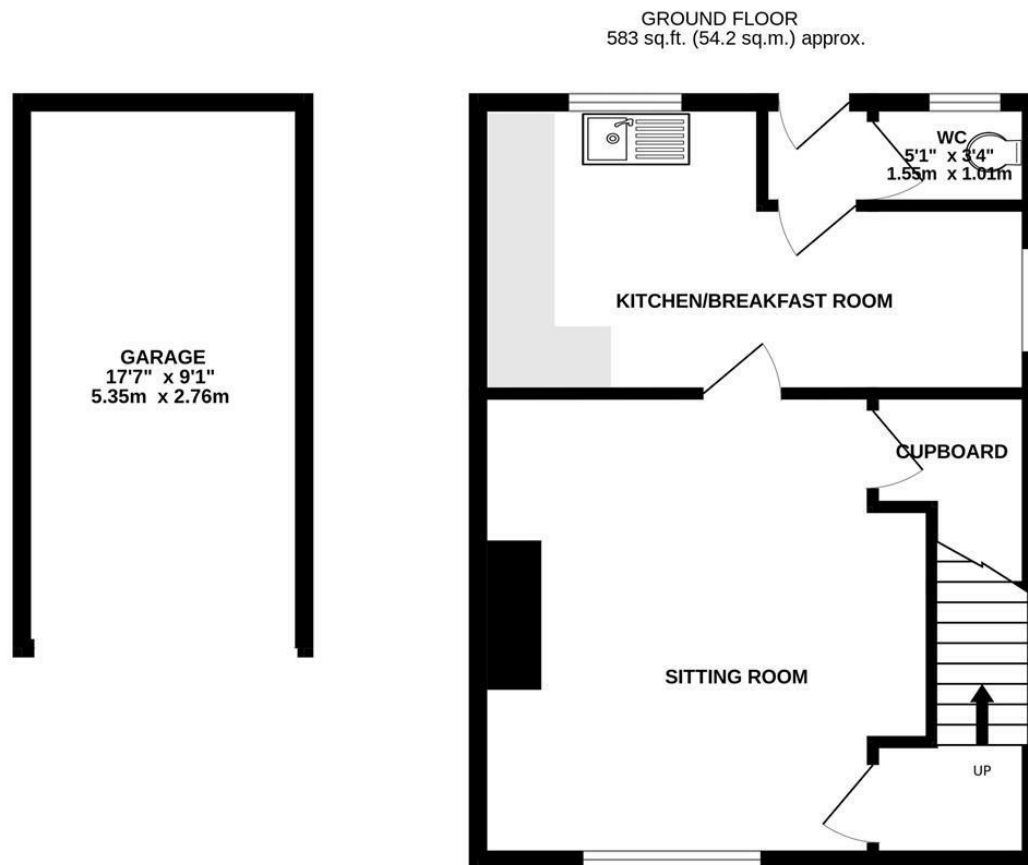

TOTAL FLOOR AREA : 1006 sq.ft. (93.5 sq.m.) approx.

Whilst every attempt has been made to ensure the accuracy of the floorplan contained here, measurements of doors, windows, rooms and any other items are approximate and no responsibility is taken for any error, omission or mis-statement. This plan is for illustrative purposes only and should be used as such by any prospective purchaser. The services, systems and appliances shown have not been tested and no guarantee as to their operability or efficiency can be given.

Made with Metropix ©2026

1-3 Church Street, Leatherhead, Surrey, KT22 8DN
Tel: 01372 360078 **Email:** leatherhead@patrickgardner.com
www.patrickgardner.com

These particulars, whilst believed to be accurate are set out as a general outline only for guidance and do not constitute any part of an offer or contract. Intending purchasers should not rely on them as statements of representation of fact, but must satisfy themselves by inspection or otherwise as to their accuracy. No person in this firm's employment has the authority to make or give any representation or warranty in respect of the property.

